

HAIR COLLECTION

INSTRUCTIONS

1 |

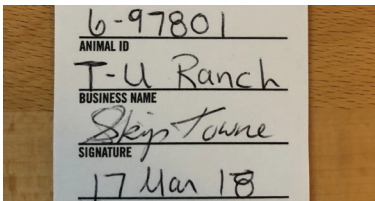

Record the animal's tattoo, tag, registration number, or other unique identifier on the Animal ID line. Ensure the ID you write down is the same ID you include on the order submission form.

2 |



With clean hands, pull approximately 40 hairs with visible roots from the tail switch by wrapping a chunk of hair around your thumb and pulling up and back towards the tail head in one quick motion. **Do NOT cut.**

3 |

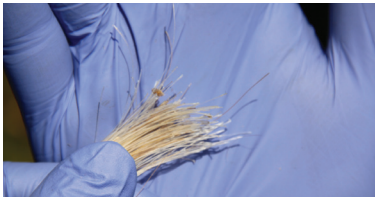

Check that hair sample is dry and no dirt or fecal material is present. Take a close look at the hair to confirm that root bulbs are present.

4 |



Open the hair card and place the roots in the designated box. Remove the brown paper and place the adhesive cover over the top of the roots sealing them firmly to the hair card.

5 |



Trim protruding excess hair from hair card.